

SOUTH TYNE AND WEAR COUNCIL
11 AUG 2016
AREA PLANNING

ST0814/16 HFUL

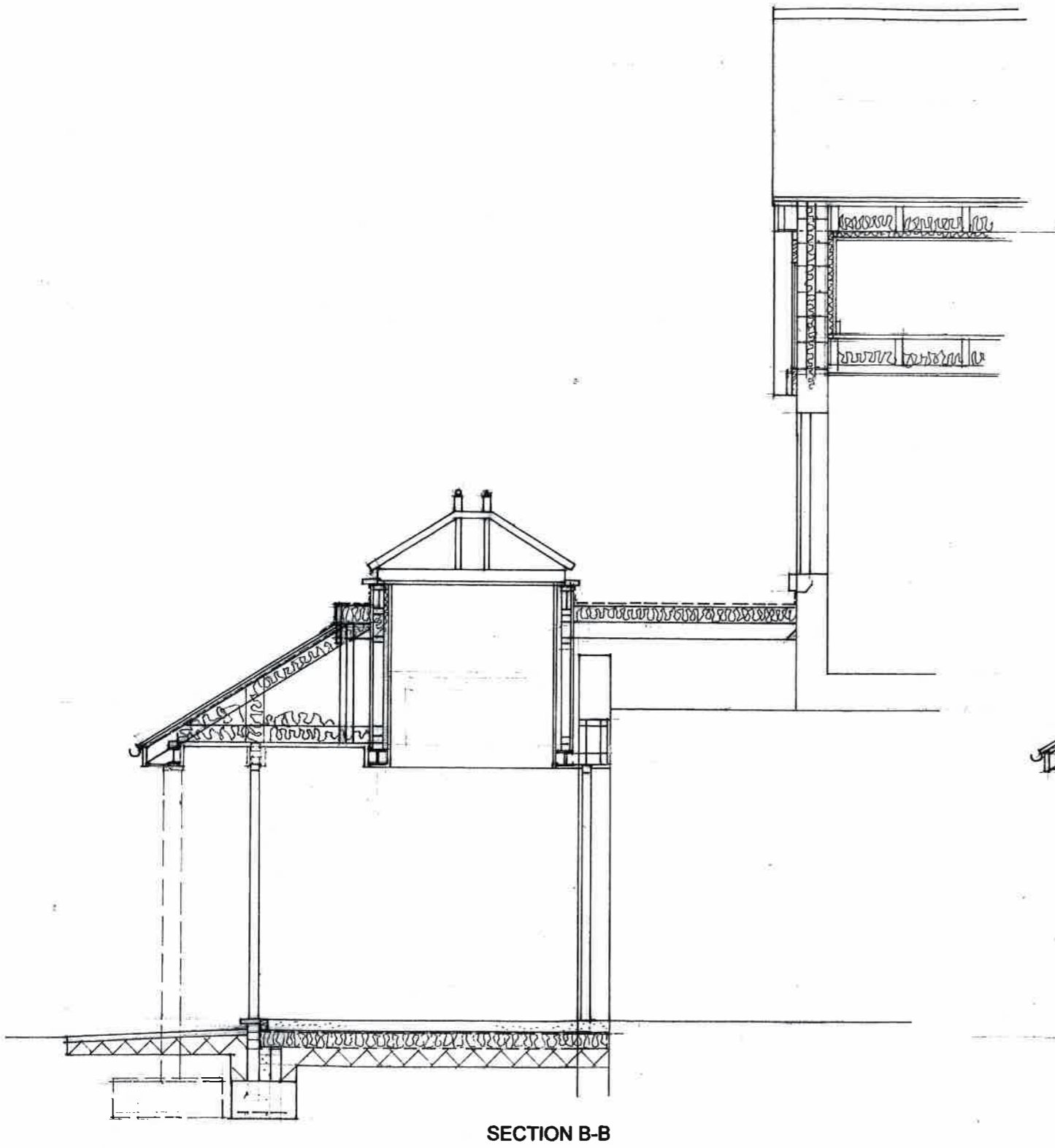

SECTION B-B

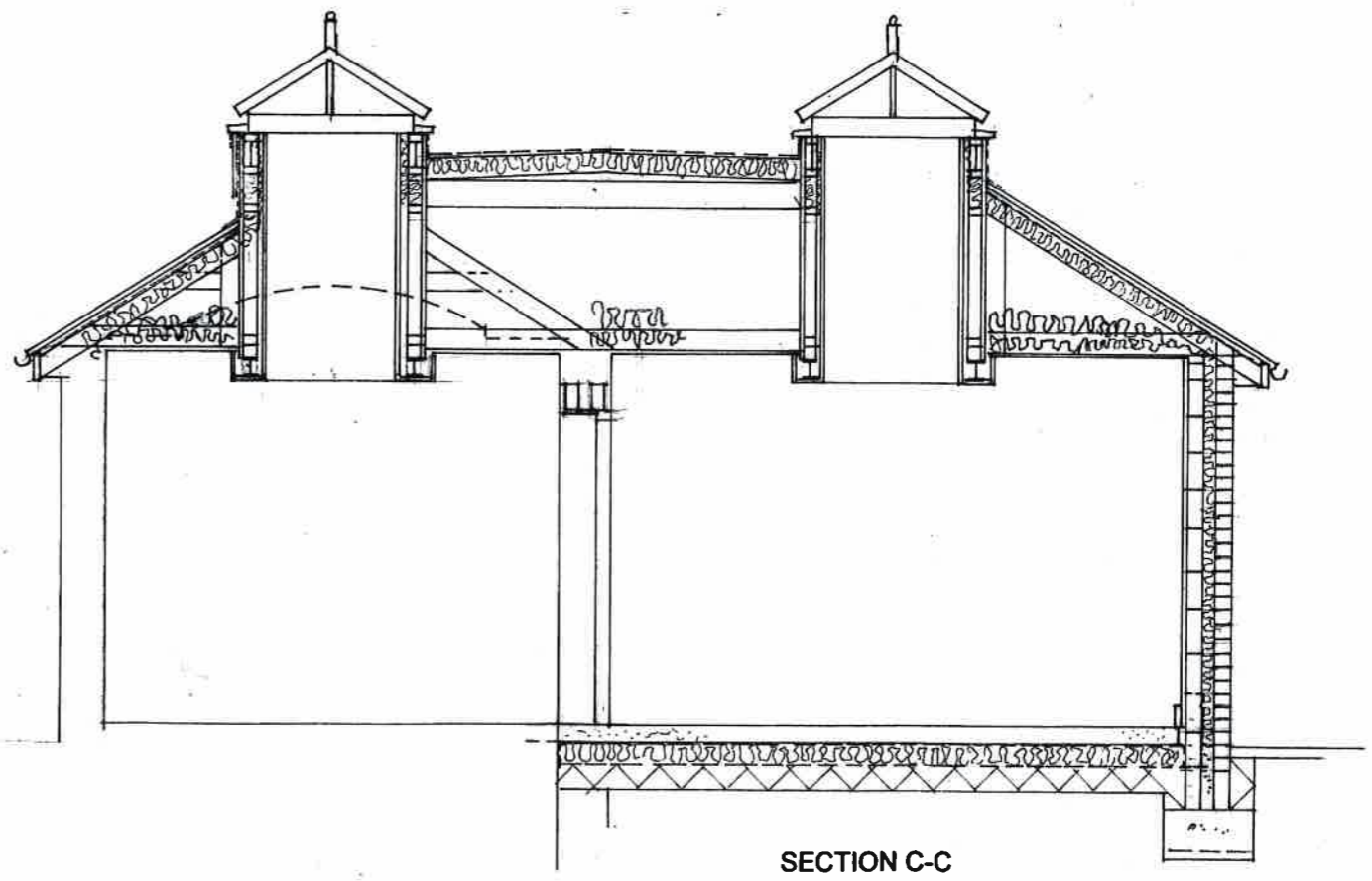

SECTION C-C

PROPOSED ALTERATIONS TO PROPERTY AT
15 MOORE AVENUE SOUTH SHIELDS NE34 6AA

PLAN AS PROPOSED

scale 1:50

J Martin Architect
12 Marsden Road South Shields Tyne and Wear NE34 6DF
0191 4547321 0791 731 5056